

Do not scale from this drawing. Only figured dimensions are to be taken from this drawing. The contractor must verify all dimensions on site before commencing any work or stop drawings. The contractor must report any discrepancies to POD NEWCASTLE LTD before commencing work. If this drawing exceeds the quantities taken in any way, POD NEWCASTLE LTD is to be informed before the work is initiated. Ordinance Survey information is used on POD NEWCASTLE LTD drawings. POD NEWCASTLE LTD is not responsible for the accuracy of dimensions relating to any Ordnance Survey data, or beyond the boundary of the inserted topographic survey data. Work within the Construction (Design and Management) Regulations 2015 is not to start until a Health and Safety Plan has been produced. COPYRIGHT © POD NEWCASTLE LTD. This drawing is copyright and must not be reproduced in any format or media without written verbal consent of POD NEWCASTLE LTD.

REV	BY	DATE	NOTE
A	MC	15/08/16	Drawing simplified for clarity
B	MC	19/08/16	Redline boundary amended to include access
C	MC	24/04/17	Redline boundary updated to reflect amended access point

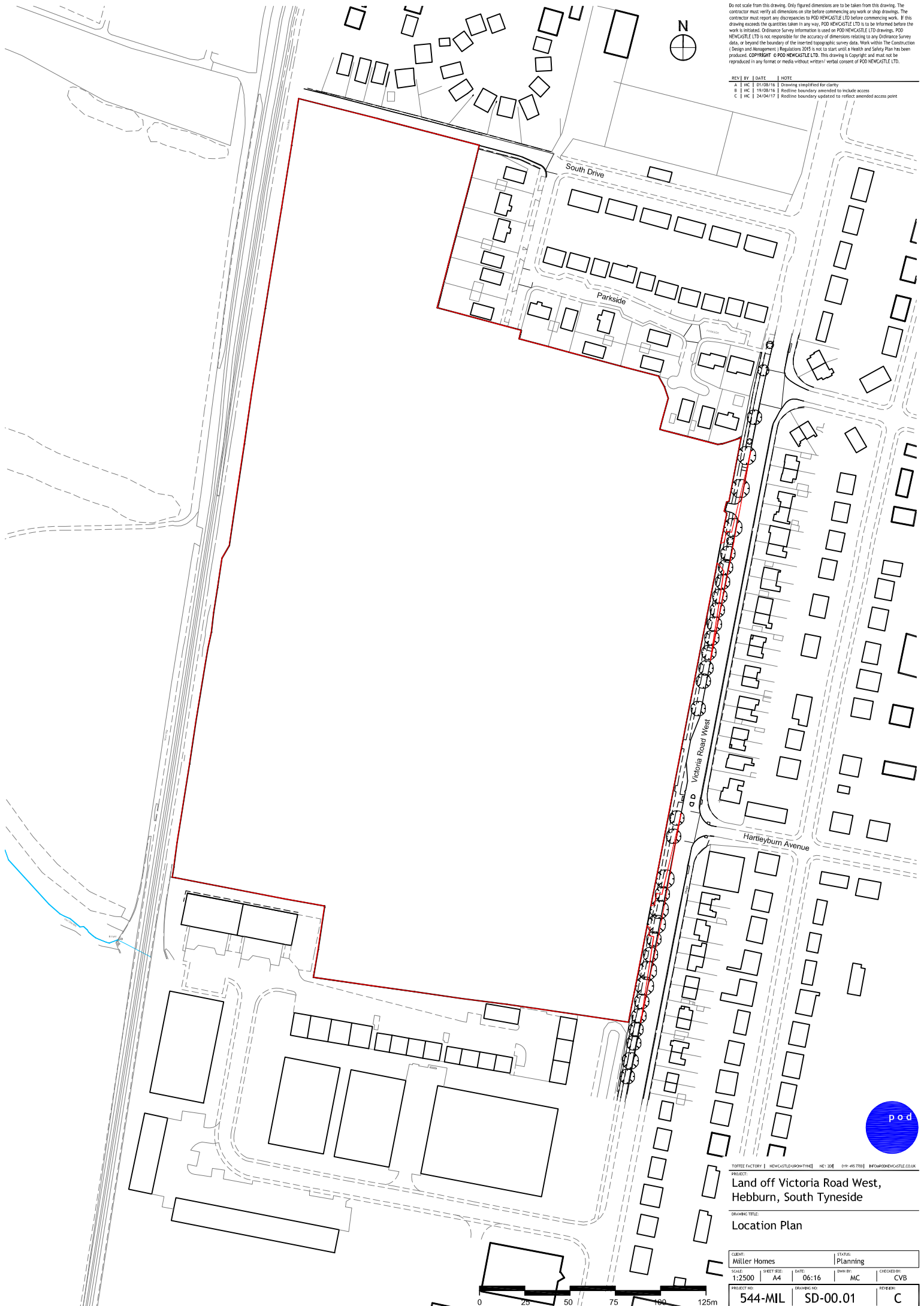

TORTEE FACTORY | NEWCASTLE-ROTHNEY | HE1 3DE | 0191 495 7700 | INFO@PODNEWCASTLE.CO.UK

PROJECT: **Land off Victoria Road West, Hebburn, South Tyneside**

DRAWING TITLE: **Location Plan**

CLIENT: Miller Homes	STATUS: Planning
SCALE: 1:2500	SHEET SIZE: A4
DATE: 06:16	DWN BY: MC
CHECKED BY: CVB	PROJECT NO: 544-MIL
DRAWING NO: SD-00.01	REVISED BY: C

